

REPORT PREPARED FOR:

PROJECT# 25018948
 LAB ID 55047710
 RECEIVED DATE 9/17/2025
 REPORT DATE 9/25/2025



SAMPLE NAME: Delta 8 - Blueberry OG

TOTAL Δ9-THC	Δ8-THC	TOTAL CANNABINOIDS
0.0604 %	77.003 %	78.363 %

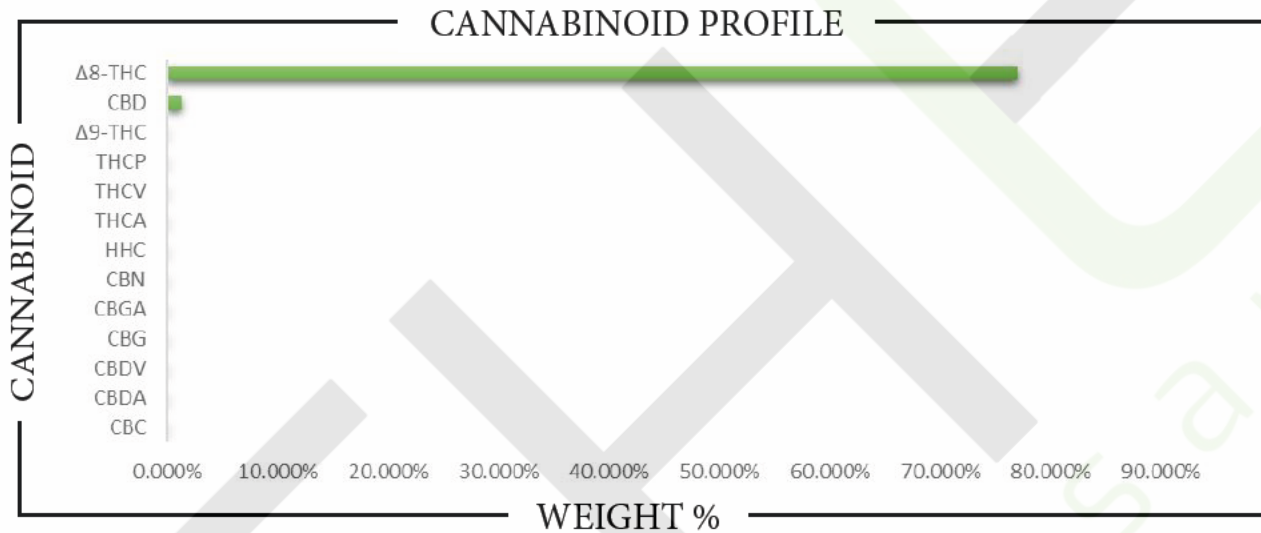

CANNABINOID	WEIGHT %	MG/G
CBC	ND	ND
CBD	1.2999	12.999
CBDA	ND	ND
CBDV	ND	ND
CBG	ND	ND
CBGA	ND	ND
CBN	ND	ND
Δ8-THC	77.003	770.03
Δ9-THC	0.0604	0.604
HHC	ND	ND
THCA	ND	ND
THCV	ND	ND
THCP	ND	ND
Total CBD	1.2999	12.999
Total CBG	ND	ND
Total THC	0.0604	0.604

Analysis Method: TP-POT-05
 By HPLC-VWD
 Total THC = (0.877 x THCA) + Δ9-THC
 Total CBD = (0.877 x CBDA) + CBD
 Total CBG = (0.877 x CBGA) + CBG
 ND = Not Detected

Prepared By: BRB
 Prep Date: 9/18/2025
 Batch ID: SEP1825A-POT

Analyzed By: BRB
 Analysis Date: 9/18/2025



APPROVED BY:
JUSTIN HALL
 LAB DIRECTOR

J. Hall
 SIGNATURE

9/25/2025
 SIGNED ON

REPORT PREPARED FOR:

PROJECT# 25018948

LAB ID 55047710

RECEIVED DATE 9/17/2025

REPORT DATE 9/25/2025

SAMPLE NAME: Delta 8 - Blueberry OG

TERPENES

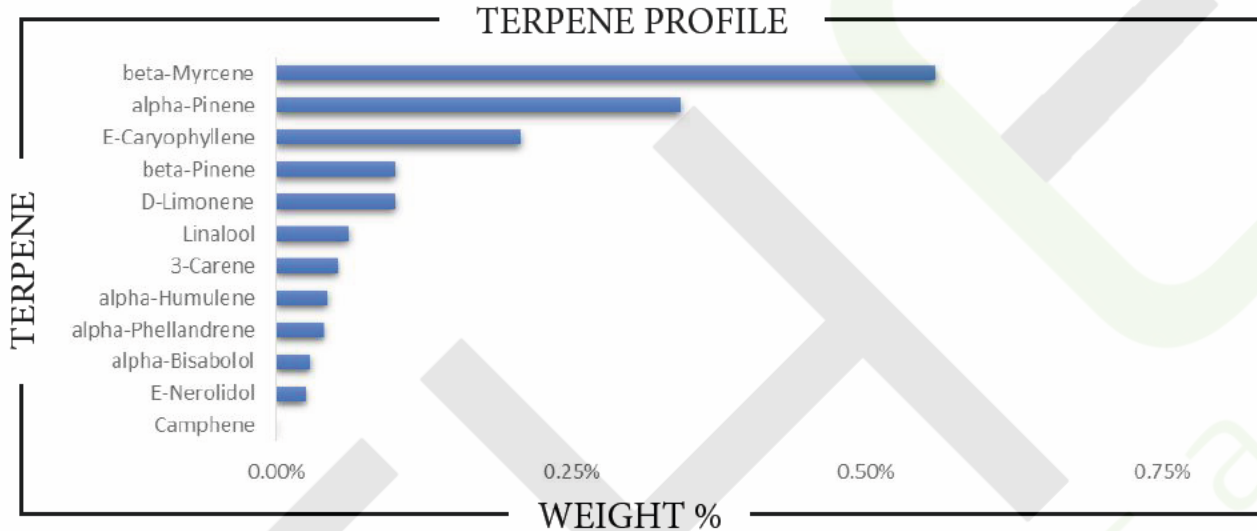

TERPENE	WEIGHT %	TERPENE	WEIGHT %	TERPENE	WEIGHT %
alpha-Bisabolol	0.029	Caryophyllene oxide	ND	Limonene	0.100
alpha-Cedrene	ND	Cedrol	ND	Linalool	0.061
alpha-Humulene	0.043	Eucalyptol	ND	Nerol	ND
alpha-Phellandrene	0.040	Farnesene	ND	Nerolidol	0.025
alpha-Pinene	0.342	Fenchone	ND	Ocimene	ND
alpha-Terpinene	ND	Fenchyl Alcohol	ND	Pulegone	ND
beta-Caryophyllene	0.206	gamma-Terpinene	ND	Sabinene	ND
beta-Myrcene	0.558	Geraniol	ND	Sabinene hydrate	ND
beta-Pinene	0.101	Geranyl acetate	ND	Terpineol	ND
Borneol	ND	Guaiol	ND	Terpinolene	ND
Camphene	ND	Hexahydrothymol	ND	Valencene	ND
Camphor	ND	Isoborneol	ND		
3-Carene	0.052	Isopulegol	ND		

Prepared By: RF Analyzed By: RF
 Prepared Date: 9/24/2025 Analyzed Date: 9/24/2025
 Analysis Batch: SEP2425A-TER
 Analyzed by method TP-TER-01 by HS-GCMS
 ND = Analyte not detected
 PPB = Parts per billion

APPROVED BY:
JUSTIN HALL
LAB DIRECTOR

J. Hall
SIGNATURE

9/25/2025
SIGNED ON