

**REPORT PREPARED FOR:**

██████████  
 ██████████  
 ██████████  
 ██████████

**PROJECT#** 24004434  
**REPORT DATE** 2/23/2024



**SAMPLE NAME:** D10 Diamonds and Sauce  
**DATE RECEIVED:** 2/22/2024 **LAB ID:** 54010436

<b>TOTAL Δ<sub>9</sub>-THC</b>	<b>Δ<sub>8</sub>-THC</b>	<b>TOTAL CANNABINOIDS</b>
ND	51.31%	71.08%

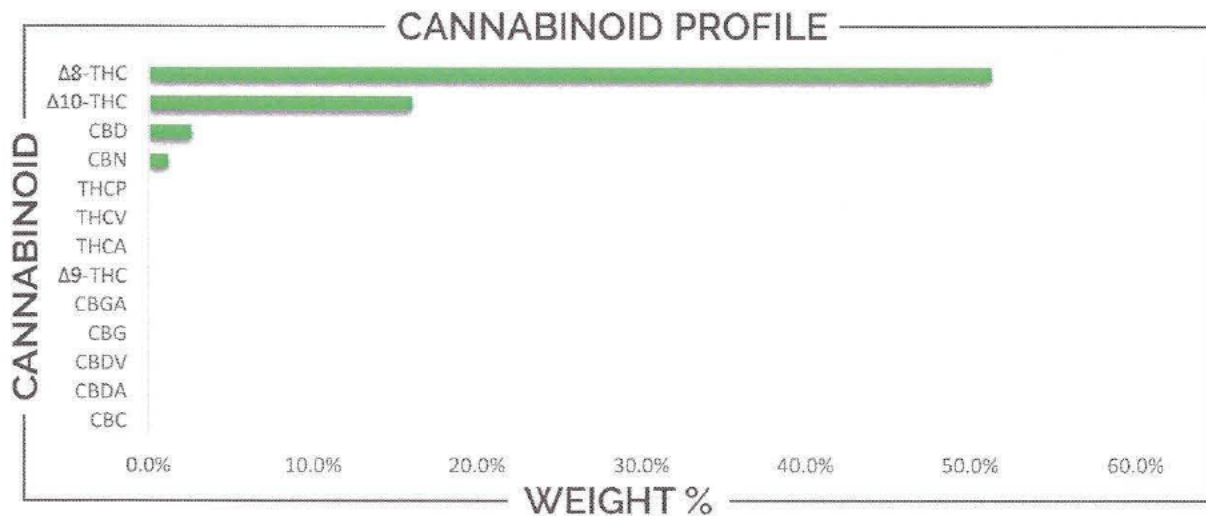

CANNABINOID	WEIGHT (%)	MG/G
CBC	ND	ND
CBD	2.58	25.77
CBDA	ND	ND
CBDV	ND	ND
CBG	ND	ND
CBGA	ND	ND
CBN	1.17	11.70
Δ <sub>8</sub> -THC	51.31	513.06
Δ <sub>9</sub> -THC	ND	ND
Δ <sub>10</sub> -THC	16.03	160.30
THCA	ND	ND
THCV	ND	ND
THCP	ND	ND

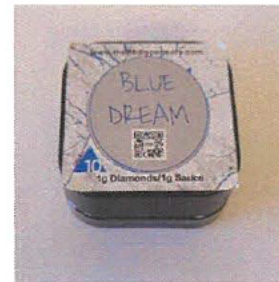

Analysis Method: TP-POT-05  
 Total THC = (0.877 x THCA) + Δ<sub>9</sub>-THC  
 Total CBD = (0.877 x CBDA) + CBD  
 ND = Not Detected

Prepared By: BRB      Analyzed By: BRB  
 Prep Date: 2/22/2024      Analysis Date: 2/22/2024  
 Batch ID: FEB2224A-POT



**APPROVED BY:**  
**JUSTIN HALL**  
 LAB DIRECTOR

*J. Hall*  
 SIGNATURE      2/23/2024  
 SIGNED ON

CLIENT: The Dispensary  
PROJECT#: 24004434  
SAMPLE NAME: D10 Diamonds and Sauce  
DATE RECEIVED: 2/22/2024 LAB ID: 54010436

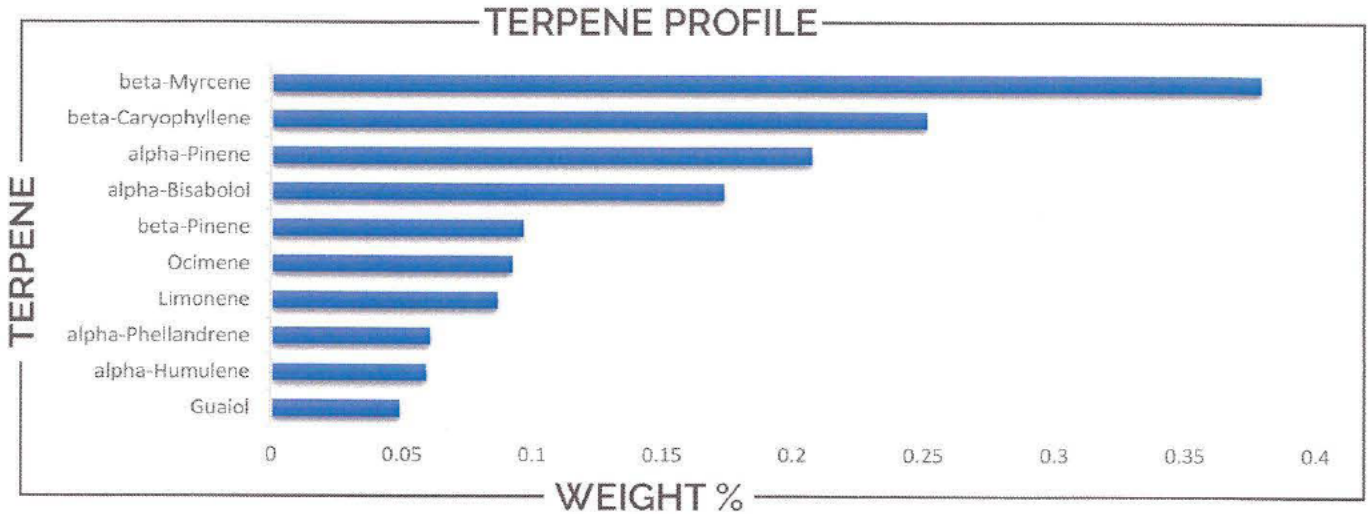

TERPENE	WEIGHT %	TERPENE	WEIGHT %	TERPENE	WEIGHT %
alpha-Bisabolol	0.174	Caryophyllene oxide	ND	Limonene	0.087
alpha-Cedrene	ND	Cedrot	ND	Linalool	0.028
alpha-Humulene	0.059	Eucalyptol	ND	Nerol	ND
alpha-Phellandrene	0.061	Farnesene	ND	Nerolidol	ND
alpha-Pinene	0.207	Fenchone	ND	Ocimene	0.093
alpha-Terpinene	ND	Fenchyl Alcohol	ND	Pulegone	ND
beta-Caryophyllene	0.251	gamma-Terpinene	ND	Sabinene	ND
beta-Myrcene	0.380	Geraniol	ND	Sabinene hydrate	ND
beta-Pinene	0.097	Geranyl acetate	ND	Terpineol	ND
Borneol	ND	Guaiol	0.049	Terpinolene	ND
Camphene	ND	Hexahydrothymol	ND	Valencene	ND
Camphor	ND	Isoborneol	ND		
3-Carene	ND	Isopulegol	ND		

Prepared By: BRB Analyzed By: BRB  
 Prep Date: 2/22/2024 Analysis Date: 2/22/2024  
 Batch ID: FEB2224A-POT  
 Analyzed by method TP-TER-01  
 ND - Analyte not detected in sample above level of detection



APPROVED BY:  
**JUSTIN HALL**  
LAB DIRECTOR

*Justin Hall*  
SIGNATURE | 2/23/2024  
SIGNED ON