

**REPORT PREPARED FOR:**

PROJECT# 25006359  
 LAB ID 55015562  
 REPORT DATE 3/25/2025

SAMPLE NAME: Island Sweet Skunk  
 DATE RECEIVED: 3/18/2025

THCA	TOTAL CBD	TOTAL CANNABINOIDS
87.16%	ND	87.27%

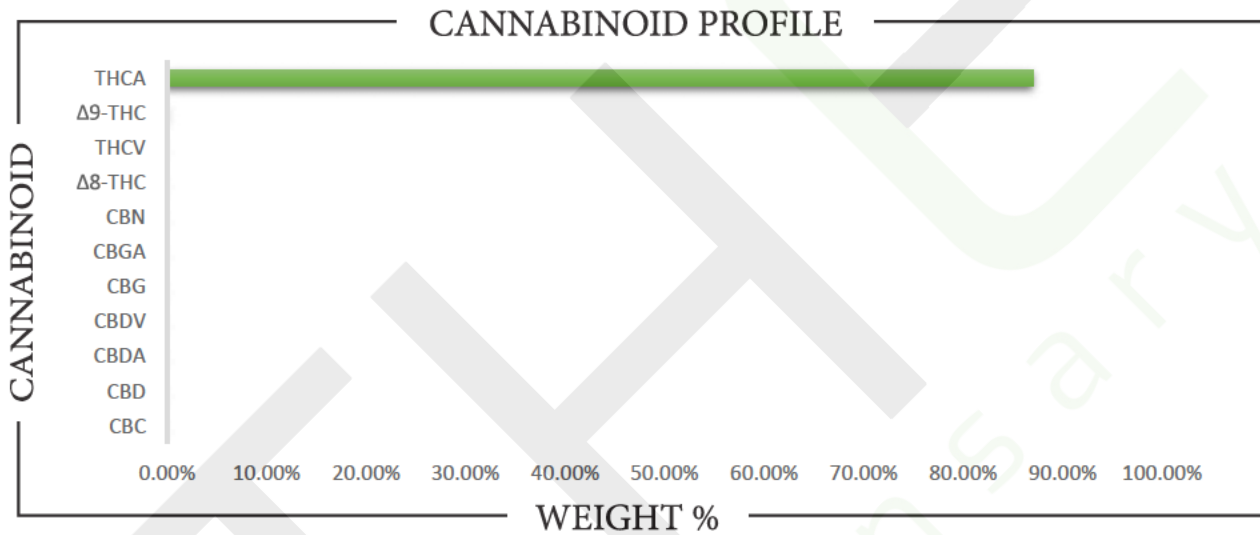

CANNABINOID	WEIGHT (%)	MG/G
CBC	ND	ND
CBD	ND	ND
CBDA	ND	ND
CBDV	ND	ND
CBG	ND	ND
CBGA	ND	ND
CBN	ND	ND
Δ8-THC	ND	ND
Δ9-THC	0.111	1.11
THCA	87.158	871.58
THCV	ND	ND
Total CBD	ND	ND
Total CBG	ND	ND
Total THC	76.548	765.48

Analysis Method: TP-POT-05  
 By HPLC-VWD  
 Total THC = (0.877 x THCA) + Δ9-THC  
 Total CBD = (0.877 x CBDA) + CBD  
 Total CBG = (0.877 x CBGA) + CBG  
 ND = Not Detected

Prepared By: TJS  
 Prep Date: 3/18/2025  
 Batch ID: MAR1825A-POT

Analyzed By: TJS  
 Analysis Date: 3/18/2025



APPROVED BY:  
**JUSTIN HALL**  
 LAB DIRECTOR

*Justin Hall*  
 SIGNATURE

3/25/2025  
 SIGNED ON

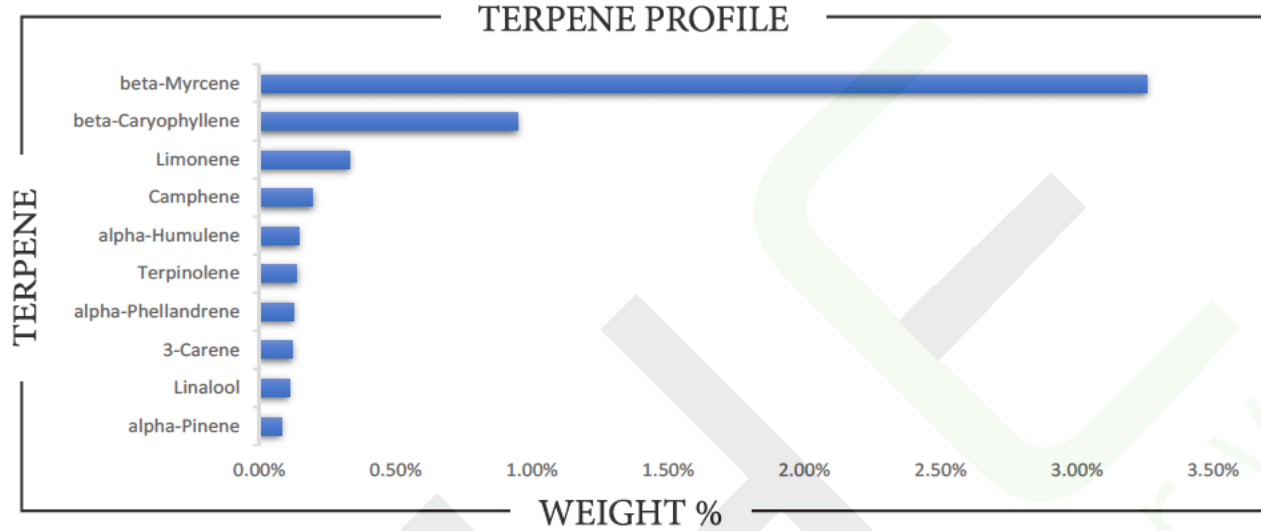
**TERPENES**

TERPENE	WEIGHT %	TERPENE	WEIGHT %	TERPENE	WEIGHT %
alpha-Bisabolol	0.012	Caryophyllene oxide	ND	Limonene	0.333
alpha-Cedrene	ND	Cedrol	ND	Linalool	0.110
alpha-Humulene	0.148	Eucalyptol	ND	Nerol	ND
alpha-Phellandrene	0.125	Farnesene	ND	Nerolidol	ND
alpha-Pinene	0.082	Fenchone	ND	Ocimene	0.029
alpha-Terpinene	ND	Fenchyl Alcohol	0.049	Pulegone	ND
beta-Caryophyllene	0.951	gamma-Terpinene	ND	Sabinene	ND
beta-Myrcene	3.257	Geraniol	ND	Sabinene hydrate	ND
beta-Pinene	0.045	Geranyl acetate	ND	Terpineol	ND
Borneol	ND	Guaiol	ND	Terpinolene	0.139
Camphene	0.197	Hexahydrothymol	ND	Valencene	ND
Camphor	ND	Isoborneol	ND		
3-Carene	0.122	Isopulegol	ND		

Prepared By: RF      Analyzed By: RF  
 Prepared Date: 3/24/2025      Analyzed Date: 3/24/2025  
 Analysis Batch: MAR2425A-TER  
 Analyzed by method TP-TER-01 by HS-GCMS  
 ND = Analyte not detected  
 PPB = Parts per billion

APPROVED BY: <b>JUSTIN HALL</b> LAB DIRECTOR	 SIGNATURE	3/25/2025 SIGNED ON
--	--	------------------------