

REPORT PREPARED FOR:

PROJECT# 25006359
LAB ID 55015564
REPORT DATE 3/25/2025

SAMPLE NAME: Granddaddy Purple
DATE RECEIVED: 3/18/2025

| THCA | TOTAL CBD | TOTAL CANNABINOIDS |
|--------|-----------|--------------------|
| 84.66% | ND | 84.98% |

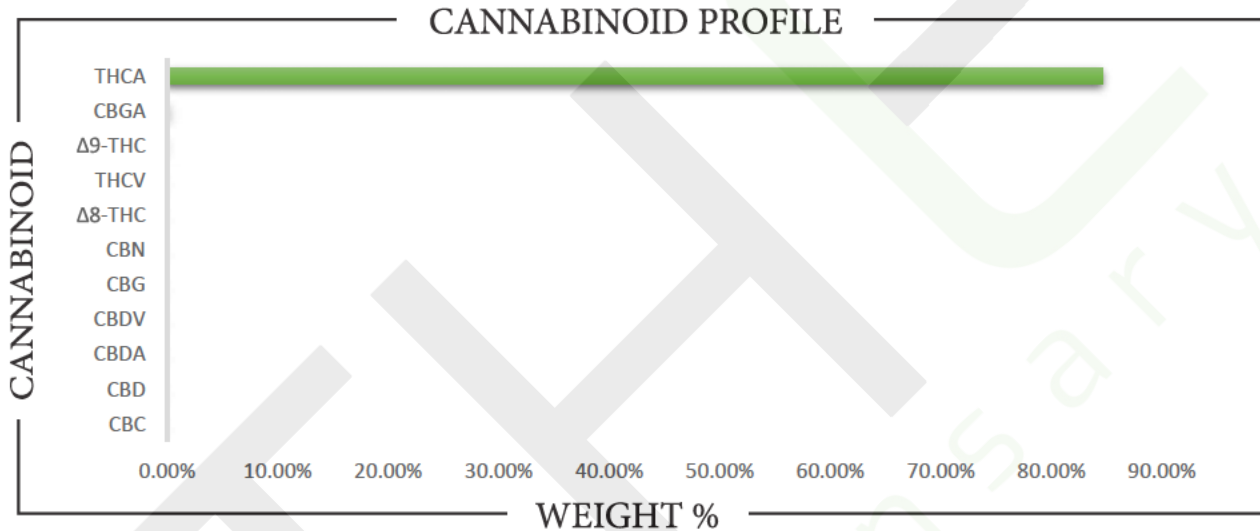

| CANNABINOID | WEIGHT (%) | MG/G |
|-------------|------------|--------|
| CBC | ND | ND |
| CBD | ND | ND |
| CBDA | ND | ND |
| CBDV | ND | ND |
| CBG | ND | ND |
| CBGA | 0.228 | 2.28 |
| CBN | ND | ND |
| Δ8-THC | ND | ND |
| Δ9-THC | 0.089 | 0.89 |
| THCA | 84.661 | 846.61 |
| THCV | ND | ND |
| Total CBD | ND | ND |
| Total CBG | 0.200 | 2.00 |
| Total THC | 74.337 | 743.37 |

Analysis Method: TP-POT-05
By HPLC-VWD
Total THC = (0.877 x THCA) + Δ9-THC
Total CBD = (0.877 x CBDA) + CBD
Total CBG = (0.877 x CBGA) + CBG
ND = Not Detected

Prepared By: TJS
Prep Date: 3/18/2025
Batch ID: MAR1825A-POT

Analyzed By: TJS
Analysis Date: 3/18/2025



APPROVED BY:
JUSTIN HALL
LAB DIRECTOR

Justin Hall
SIGNATURE

3/25/2025
SIGNED ON

TERPENES

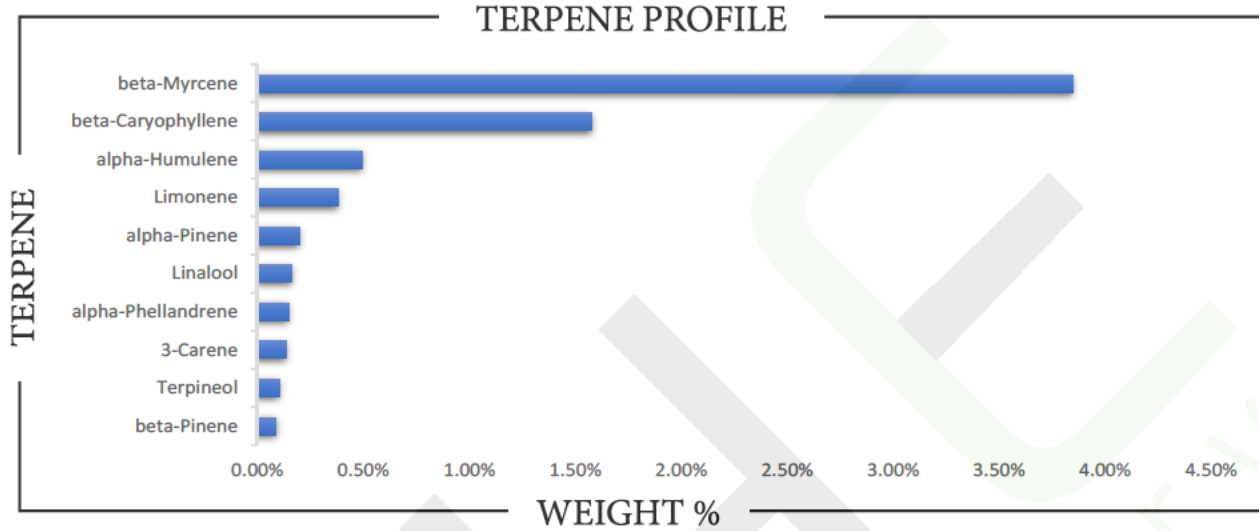

| TERPENE | WEIGHT % | TERPENE | WEIGHT % | TERPENE | WEIGHT % |
|--------------------|----------|---------------------|----------|------------------|----------|
| alpha-Bisabolol | 0.056 | Caryophyllene oxide | ND | Limonene | 0.381 |
| alpha-Cedrene | ND | Cedrol | ND | Linalool | 0.165 |
| alpha-Humulene | 0.495 | Eucalyptol | 0.018 | Nerol | ND |
| alpha-Phellandrene | 0.149 | Farnesene | ND | Nerolidol | ND |
| alpha-Pinene | 0.199 | Fenchone | ND | Ocimene | 0.030 |
| alpha-Terpinene | ND | Fenchyl Alcohol | 0.045 | Pulegone | ND |
| beta-Caryophyllene | 1.576 | gamma-Terpinene | ND | Sabinene | 0.010 |
| beta-Myrcene | 3.852 | Geraniol | ND | Sabinene hydrate | ND |
| beta-Pinene | 0.091 | Geranyl acetate | ND | Terpineol | 0.106 |
| Borneol | ND | Guaiol | ND | Terpinolene | ND |
| Camphene | ND | Hexahydrothymol | ND | Valencene | ND |
| Camphor | ND | Isoborneol | ND | | |
| 3-Carene | 0.138 | Isopulegol | ND | | |

Prepared By: RF Analyzed By: RF
 Prepared Date: 3/24/2025 Analyzed Date: 3/24/2025
 Analysis Batch: MAR2425A-TER
 Analyzed by method TP-TER-01 by HS-GCMS
 ND = Analyte not detected
 PPB = Parts per billion

APPROVED BY:
JUSTIN HALL
 LAB DIRECTOR

Justin Hall
 SIGNATURE 3/25/2025
 | SIGNED ON