

**REPORT PREPARED FOR:**

The Dispensary

PROJECT# 24004821  
REPORT DATE 3/6/2024



SAMPLE NAME: 1500mg CBD Tincture

DATE RECEIVED: 2/29/2024

LAB ID: 54011291

TOTAL Δ9-THC	TOTAL CBD	TOTAL CANNABINOIDS
ND	1522.7 mg	1522.7 mg

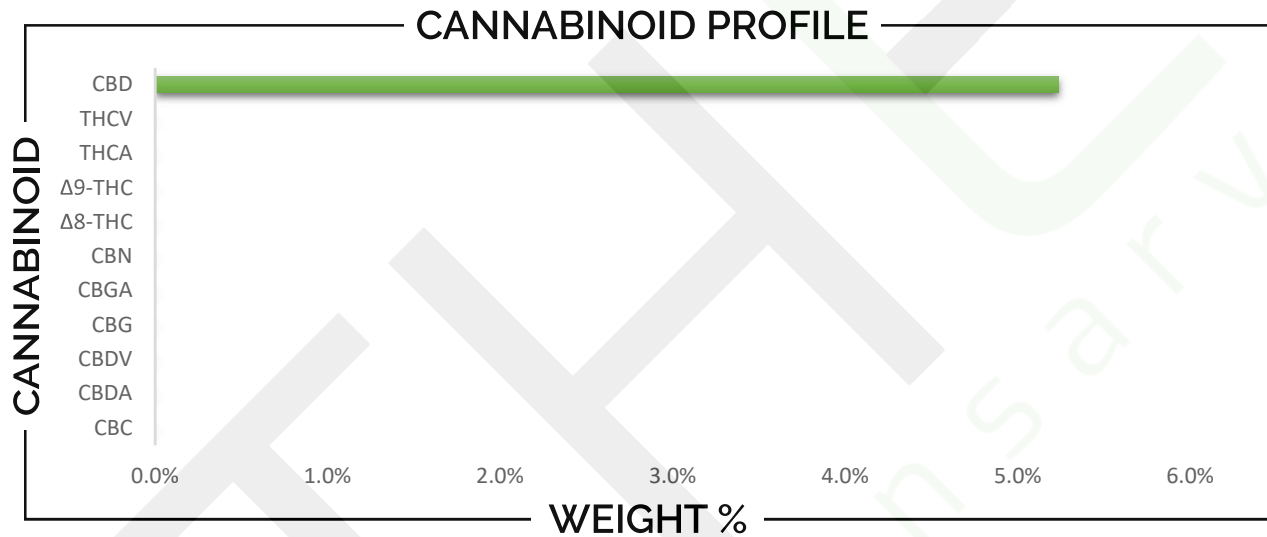

CANNABINOID	WEIGHT (%)	MG/Bottle (30 mL)
CBC	ND	ND
CBD	5.24	1522.7
CBDA	ND	ND
CBDV	ND	ND
CBG	ND	ND
CBGA	ND	ND
CBN	ND	ND
Δ8-THC	ND	ND
Δ9-THC	ND	ND
THCA	ND	ND
THCV	ND	ND

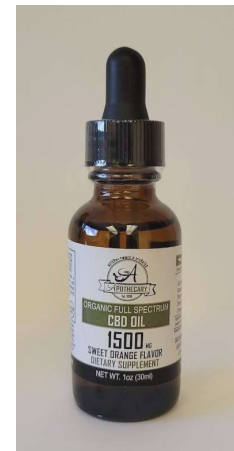

Analysis Method: TP-POT-05  
Total THC = (0.877 × THCA) + Δ9-THC  
Total CBD = (0.877 × CBDA) + CBD  
ND - Not Detected

Prepared By: BRB  
Prep Date: 2/29/2024  
Batch ID: FEB2924A-POT  
Analyzed By: BRB  
Analysis Date: 2/29/2024



APPROVED BY:  
**JUSTIN HALL**  
LAB DIRECTOR

*Justin Hall*  
SIGNATURE

3/6/2024  
SIGNED ON

**CLIENT:** The Dispensary  
**PROJECT#:** 24004821  
**SAMPLE NAME:** 1500mg CBD Tincture  
**DATE RECEIVED:** 2/29/2024 **LAB ID:** 54011291

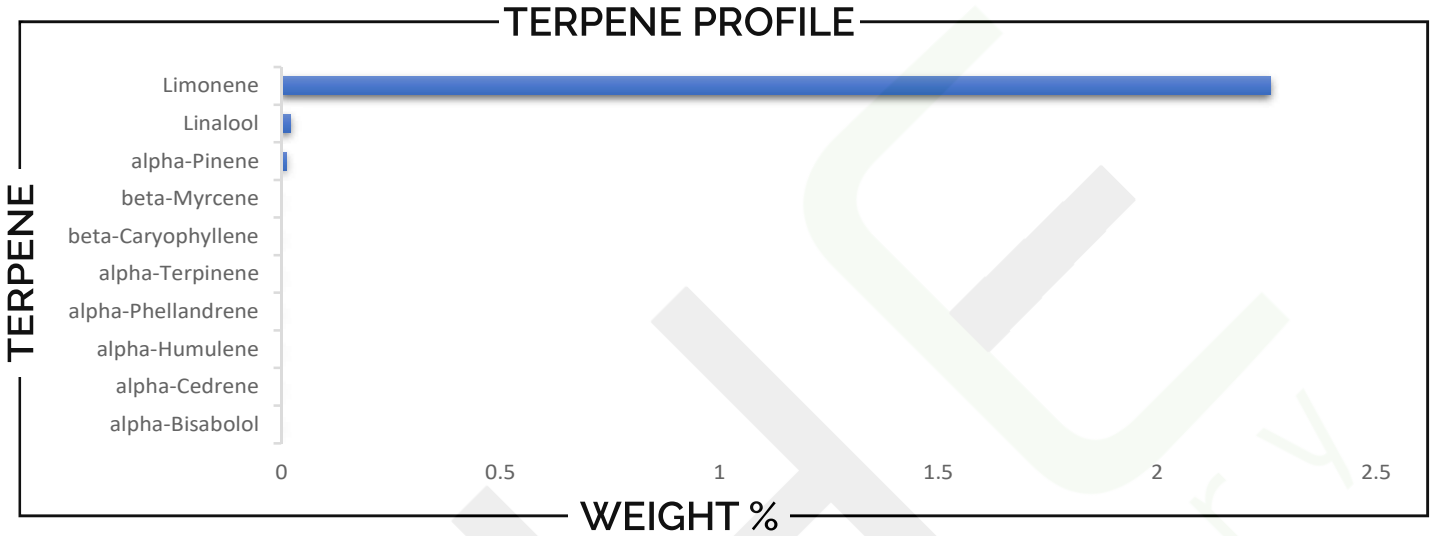

TERPENE	WEIGHT %	TERPENE	WEIGHT %	TERPENE	WEIGHT %
alpha-Bisabolol	ND	Caryophyllene oxide	ND	Limonene	2.257
alpha-Cedrene	ND	Cedrol	ND	Linalool	0.019
alpha-Humulene	ND	Eucalyptol	ND	Nerol	ND
alpha-Phellandrene	ND	Farnesene	ND	Nerolidol	ND
alpha-Pinene	0.010	Fenchone	ND	Ocimene	ND
alpha-Terpinene	ND	Fenchyl Alcohol	ND	Pulegone	ND
beta-Caryophyllene	ND	gamma-Terpinene	ND	Sabinene	ND
beta-Myrcene	ND	Geraniol	ND	Sabinene hydrate	ND
beta-Pinene	ND	Geranyl acetate	ND	Terpineol	ND
Borneol	ND	Guaiol	ND	Terpinolene	ND
Camphene	ND	Hexahydrothymol	ND	Valencene	ND
Camphor	ND	Isoborneol	ND		
3-Carene	ND	Isopulegol	ND		

Prepared By: BRB      Analyzed By: BRB  
 Prep Date: 3/5/2024      Analysis Date: 3/5/2024  
 Batch ID: MAR0524A-TER  
 Analyzed by method TP-TER-01  
 ND - Analyte not detected in sample above level of detection



**APPROVED BY:**  
**JUSTIN HALL**  
 LAB DIRECTOR

  
 SIGNATURE

3/6/2024  
 SIGNED ON