

REPORT PREPARED FOR:

[Redacted Name]

PROJECT# 24004434
REPORT DATE 2/23/2024



SAMPLE NAME: D8 Diamonds and Sauce
DATE RECEIVED: 2/22/2024 LAB ID: 54010435

TOTAL Δ9-THC	Δ8-THC	TOTAL CANNABINOIDS
ND	61.82%	69.50%

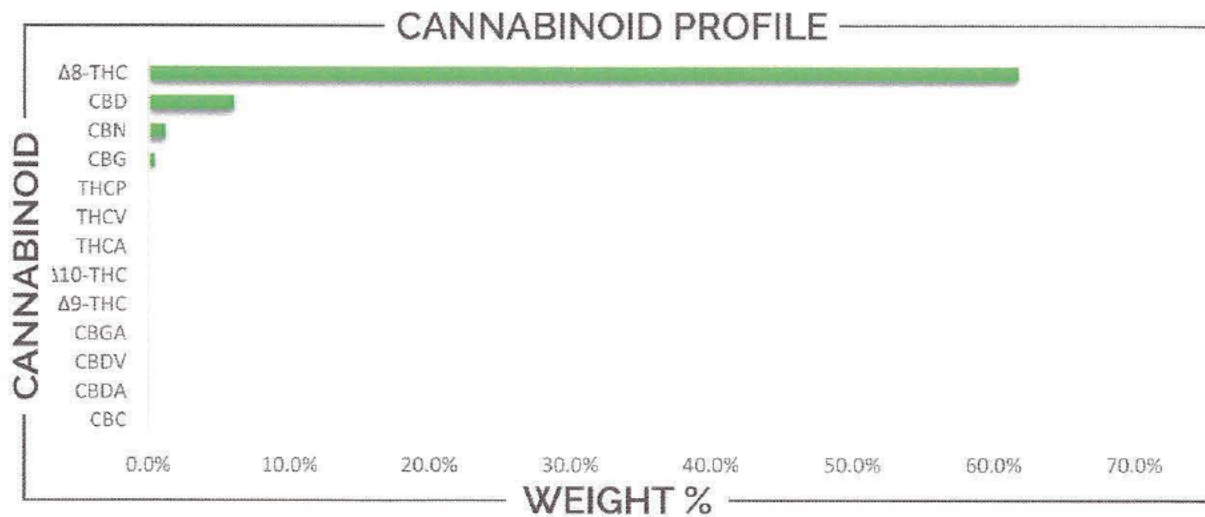

CANNABINOID	WEIGHT (%)	MG/G
CBC	ND	ND
CBD	6.05	66.46
CBDA	ND	ND
CBDV	ND	ND
CBG	0.45	4.48
CBGA	ND	ND
CBN	1.19	11.85
Δ8-THC	61.82	618.24
Δ9-THC	ND	ND
Δ10-THC	ND	ND
THCA	ND	ND
THCV	ND	ND
THCP	ND	ND

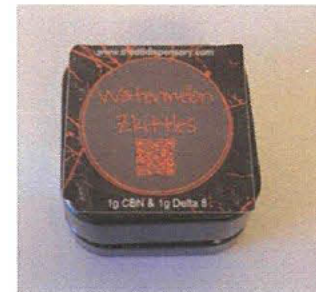

Analysis Method: TP-POT-05
 Total THC = (0.877 x THCA) + Δ8-THC
 Total CBD = (0.877 x CBDA) + CBD
 ND - Not Detected

Prepared By: BRB
 Prep Date: 2/22/2024
 Batch ID: FEB2224A-POT

Analyzed By: BRB
 Analysis Date: 2/22/2024



APPROVED BY:
JUSTIN HALL
LAB DIRECTOR

Justin Hall
SIGNATURE | 2/23/2024
SIGNED ON

CLIENT: The Dispensary
PROJECT#: 24004434
SAMPLE NAME: D8 Diamonds and Sauce
DATE RECEIVED: 2/22/2024 **LAB ID:** 54010435

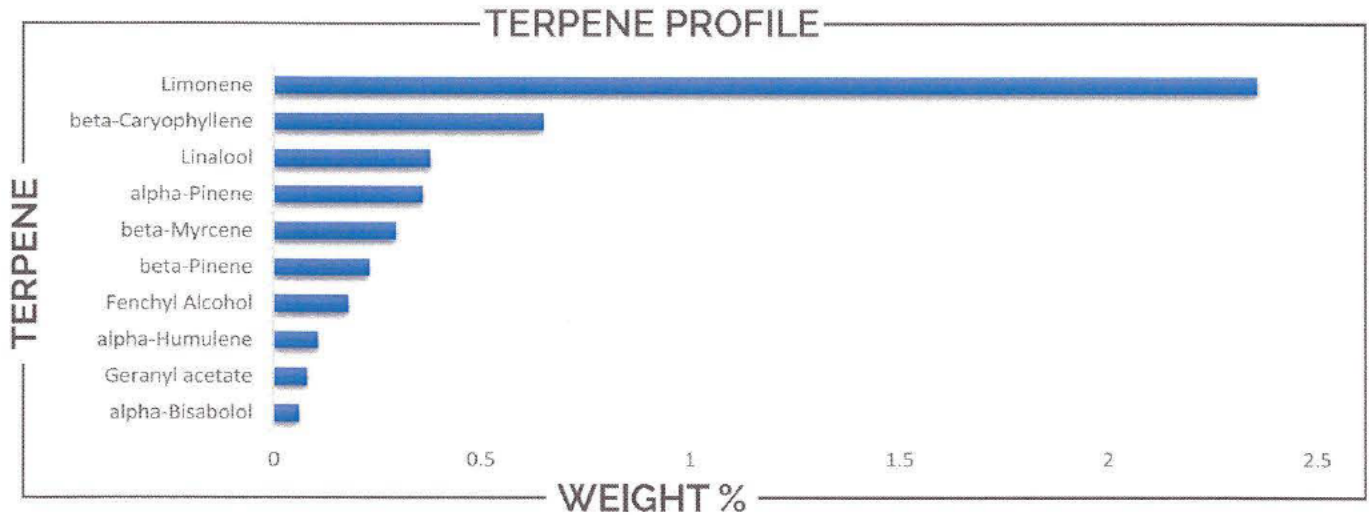

TERPENE	WEIGHT %	TERPENE	WEIGHT %	TERPENE	WEIGHT %
alpha-Bisabolol	0.061	Caryophyllene oxide	ND	Limonene	2.355
alpha-Cedrene	ND	Cedrol	0.010	Linalool	0.378
alpha-Humulene	0.107	Eucalyptol	ND	Nerol	ND
alpha-Phellandrene	ND	Farnesene	ND	Nerolidol	ND
alpha-Pinene	0.357	Fenchone	ND	Ocimene	ND
alpha-Terpinene	ND	Fenchyl Alcohol	0.181	Pulegone	ND
beta-Caryophyllene	0.647	gamma-Terpinene	ND	Sabinene	ND
beta-Myrcene	0.295	Geraniol	0.035	Sabinene hydrate	0.022
beta-Pinene	0.231	Geranyl acetate	0.081	Terpineol	ND
Borneol	0.009	Guaiol	ND	Terpinolene	ND
Camphene	0.039	Hexahydrothymol	ND	Valencene	ND
Camphor	ND	Isoborneol	0.017		
3-Carene	0.023	Isopulegol	ND		

Prepared By: BRB Analyzed By: BRB
 Prep Date: 2/22/2024 Analysis Date: 2/22/2024
 Batch ID: FEB2224A-POT
 Analyzed by method TP-TRG-m
 ND - Analyte not detected in sample above level of detection

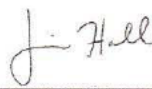

APPROVED BY:
JUSTIN HALL
 LAB DIRECTOR

 2/23/2024
 SIGNATURE | SIGNED ON