

## REPORT PREPARED FOR:

The Dispensary

PROJECT# 24004821

REPORT DATE 3/6/2024



SAMPLE NAME: 2000mg CBD Tincture

DATE RECEIVED: 2/29/2024

LAB ID: 54011292

TOTAL Δ <sub>9</sub> -THC	TOTAL CBD	TOTAL CANNABINOIDS
ND	2011.3 mg	2011.3 mg

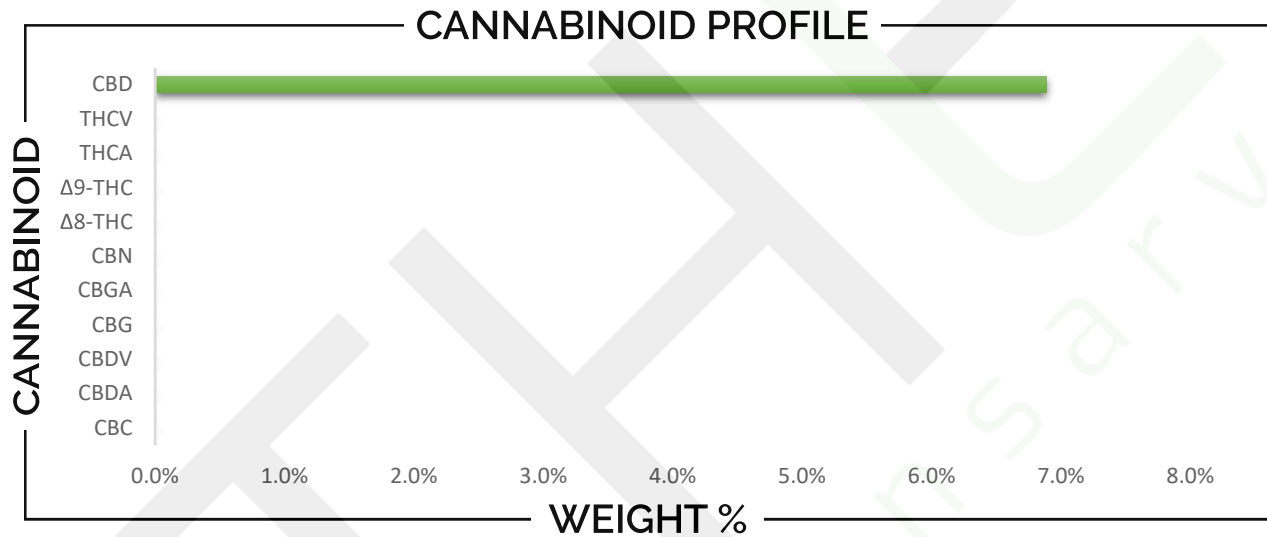

CANNABINOID	WEIGHT (%)	MG/Bottle (30 mL)
CBC	ND	ND
CBD	6.8g	2011.3
CBDA	ND	ND
CBDV	ND	ND
CBG	ND	ND
CBGA	ND	ND
CBN	ND	ND
Δ <sub>8</sub> -THC	ND	ND
Δ <sub>9</sub> -THC	ND	ND
THCA	ND	ND
THCV	ND	ND



Analysis Method: TP-POT-05  
 Total THC = (0.877 × THCA) + Δ<sub>9</sub>-THC  
 Total CBD = (0.877 × CBDA) + CBD  
 ND = Not Detected

Prepared By: BRB  
 Prep Date: 2/29/2024  
 Batch ID: FEB2924A-POT

Analyzed By: BRB  
 Analysis Date: 2/29/2024

CLIENT: The Dispensary  
 PROJECT#: 24004821  
 SAMPLE NAME: 2000mg CBD Tincture  
 DATE RECEIVED: 2/29/2024 LAB ID: 54011292

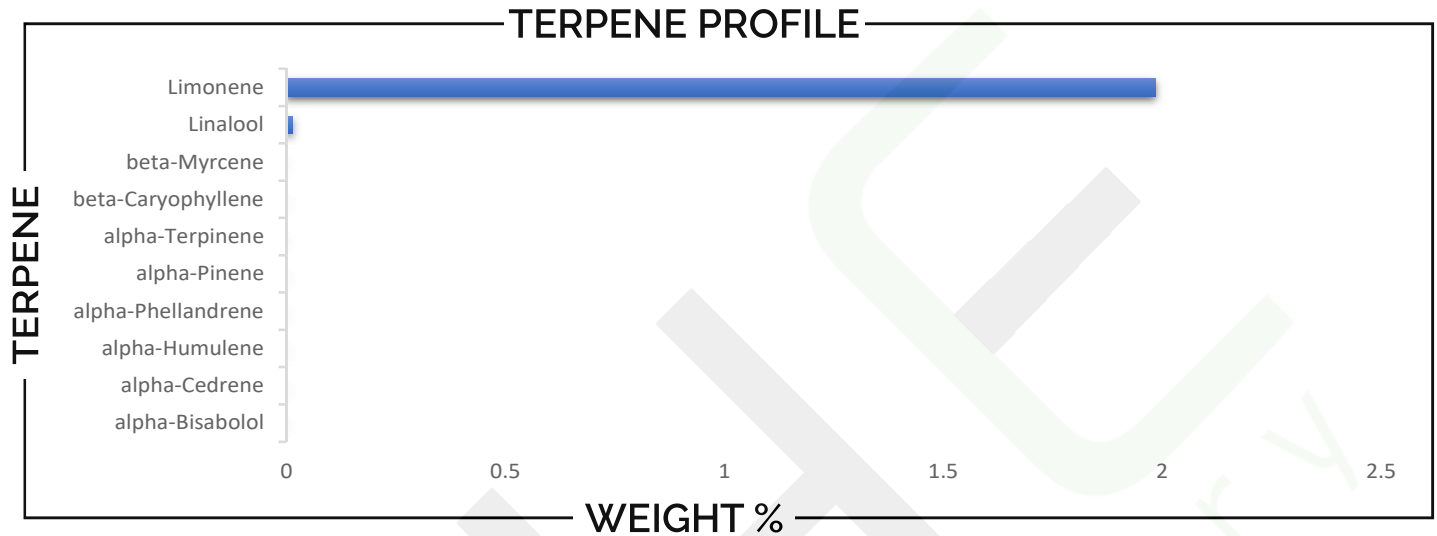

TERPENE	WEIGHT %	TERPENE	WEIGHT %	TERPENE	WEIGHT %
alpha-Bisabolol	ND	Caryophyllene oxide	ND	Limonene	1.982
alpha-Cedrene	ND	Cedrol	ND	Linalool	0.013
alpha-Humulene	ND	Eucalyptol	ND	Nerol	ND
alpha-Phellandrene	ND	Farnesene	ND	Nerolidol	ND
alpha-Pinene	ND	Fenchone	ND	Ocimene	ND
alpha-Terpinene	ND	Fenchyl Alcohol	ND	Pulegone	ND
beta-Caryophyllene	ND	gamma-Terpinene	ND	Sabinene	ND
beta-Myrcene	ND	Geraniol	ND	Sabinene hydrate	ND
beta-Pinene	ND	Geranyl acetate	ND	Terpineol	ND
Borneol	ND	Guaiol	ND	Terpinolene	ND
Camphene	ND	Hexahydrothymol	ND	Valencene	ND
Camphor	ND	Isoborneol	ND		
3-Carene	ND	Isopulegol	ND		

Prepared By: BRB Analyzed By: BRB  
 Prep Date: 3/5/2024 Analysis Date: 3/5/2024  
 Batch ID: MAR0524A-TER  
 Analyzed by method TP-TER-01  
 ND - Analyte not detected in sample above level of detection



APPROVED BY:  
**JUSTIN HALL**  
 LAB DIRECTOR

  
 SIGNATURE

3/6/2024  
 SIGNED ON