

REPORT PREPARED FOR:

The Dispensary

PROJECT# 24004434
REPORT DATE 2/23/2024



SAMPLE NAME: THCP Disposable

DATE RECEIVED: 2/22/2024

LAB ID: 54010434

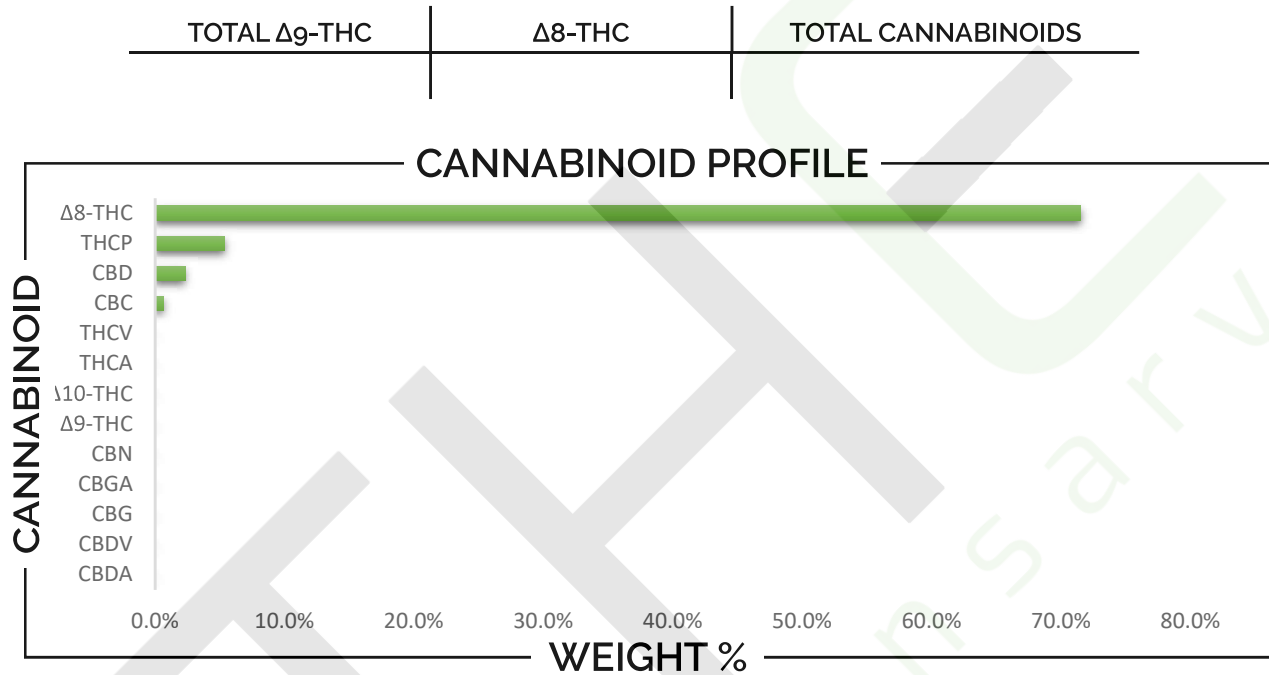

CANNABINOID	WEIGHT (%)	MG/G
CBC	0.63	6.35
CBD	2.31	23.06
CBDA	ND	ND
CBDV	ND	ND
CBG	ND	ND
CBGA	ND	ND
CBN	ND	ND
Δ8-THC	71.59	715.91
Δ9-THC	ND	ND
Δ10-THC	ND	ND
THCA	ND	ND
THCV	ND	ND
THCP	5.35	53.54



Analysis Method: TP-POT-05
 Total THC = (0.877 x THCA) + Δ9-THC
 Total CBD = (0.877 x CBDA) + CBD
 ND - Not Detected

Prepared By: BRB
 Prep Date: 2/22/2024
 Batch ID: FEB2224A-POT

Analyzed By: BRB
 Analysis Date: 2/22/2024

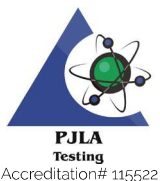

APPROVED BY:
JUSTIN HALL
LAB DIRECTOR

Justin Hall
SIGNATURE

2/23/2024
SIGNED ON

CLIENT: The Dispensary
PROJECT#: 24004434
SAMPLE NAME: THCP Disposable
DATE RECEIVED: 2/22/2024 LAB ID: 54010434

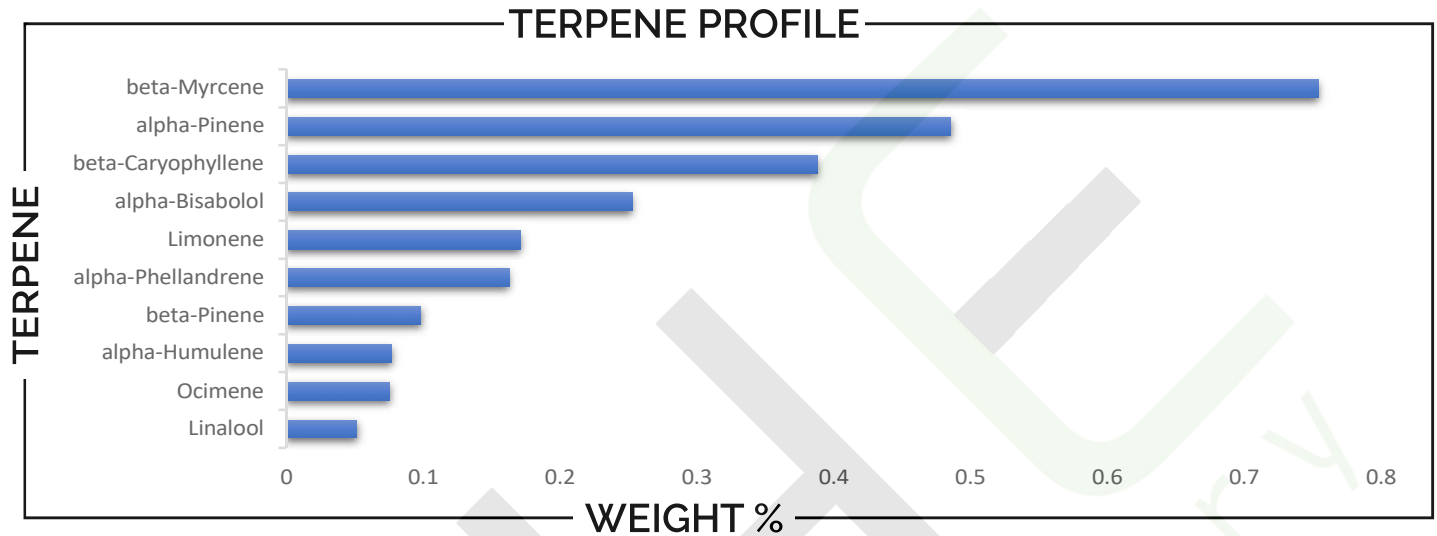

TERPENE	WEIGHT %	TERPENE	WEIGHT %	TERPENE	WEIGHT %
alpha-Bisabolol	0.252	Caryophyllene oxide	ND	Limonene	0.171
alpha-Cedrene	ND	Cedrol	ND	Linalool	0.051
alpha-Humulene	0.077	Eucalyptol	ND	Nerol	ND
alpha-Phellandrene	0.163	Farnesene	ND	Nerolidol	ND
alpha-Pinene	0.485	Fenchone	ND	Ocimene	0.075
alpha-Terpinene	ND	Fenchyl Alcohol	0.011	Pulegone	ND
beta-Caryophyllene	0.387	gamma-Terpinene	ND	Sabinene	ND
beta-Myrcene	0.753	Geraniol	ND	Sabinene hydrate	ND
beta-Pinene	0.098	Geranyl acetate	ND	Terpineol	ND
Borneol	ND	Guaiol	ND	Terpinolene	0.018
Camphene	ND	Hexahydrothymol	ND	Valencene	ND
Camphor	ND	Isoborneol	ND		
3-Carene	ND	Isopulegol	ND		

Prepared By: BRB Analyzed By: BRB
Prep Date: 2/22/2024 Analysis Date: 2/22/2024
Batch ID: FEB2224A-POT
Analyzed by method TP-TER-01
ND - Analyte not detected in sample above level of detection



APPROVED BY:
JUSTIN HALL
LAB DIRECTOR

Justin Hall
SIGNATURE

2/23/2024
SIGNED ON