

**REPORT PREPARED FOR:**

The Dispensary

PROJECT# 24004434  
REPORT DATE 2/23/2024



SAMPLE NAME: D8 Disposable

DATE RECEIVED: 2/22/2024

LAB ID: 54010437

TOTAL Δ <sub>9</sub> -THC	Δ <sub>8</sub> -THC	TOTAL CANNABINOIDS
ND	84.69%	84.69%

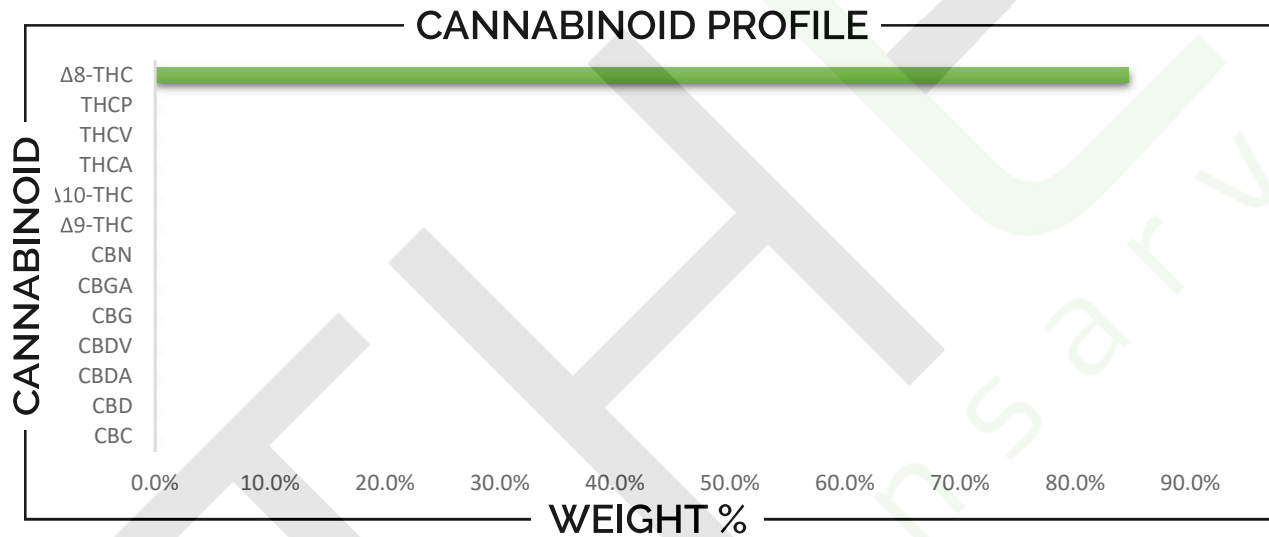

CANNABINOID	WEIGHT (%)	MG/G
CBC	ND	ND
CBD	ND	ND
CBDA	ND	ND
CBDV	ND	ND
CBG	ND	ND
CBGA	ND	ND
CBN	ND	ND
Δ <sub>8</sub> -THC	84.69	846.91
Δ <sub>9</sub> -THC	ND	ND
Δ <sub>10</sub> -THC	ND	ND
THCA	ND	ND
THCV	ND	ND
THCP	ND	ND



Analysis Method: TP-POT-05  
 Total THC = (0.877 x THCA) + Δ<sub>9</sub>-THC  
 Total CBD = (0.877 x CBDA) + CBD  
 ND - Not Detected

Prepared By: BRB  
 Prep Date: 2/22/2024  
 Batch ID: FEB2224A-POT

Analyzed By: BRB  
 Analysis Date: 2/22/2024



APPROVED BY:  
**JUSTIN HALL**  
LAB DIRECTOR

*Justin Hall*  
SIGNATURE

2/23/2024  
SIGNED ON

CLIENT: The Dispensary  
PROJECT#: 24004434  
SAMPLE NAME: D8 Disposable  
DATE RECEIVED: 2/22/2024      LAB ID: 54010437

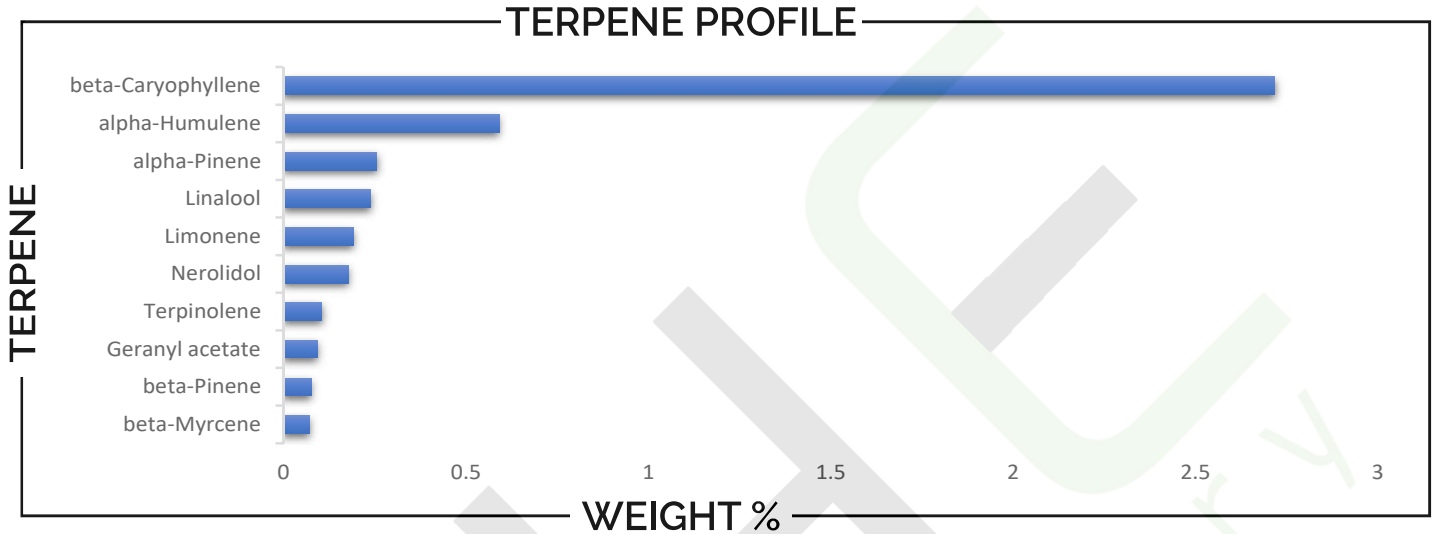

TERPENE	WEIGHT %	TERPENE	WEIGHT %	TERPENE	WEIGHT %
alpha-Bisabolol	ND	Caryophyllene oxide	ND	Limonene	0.190
alpha-Cedrene	ND	Cedrol	ND	Linalool	0.238
alpha-Humulene	0.591	Eucalyptol	0.058	Nerol	ND
alpha-Phellandrene	0.016	Farnesene	ND	Nerolidol	0.177
alpha-Pinene	0.255	Fenchone	ND	Ocimene	0.016
alpha-Terpinene	ND	Fenchyl Alcohol	ND	Pulegone	ND
beta-Caryophyllene	2.714	gamma-Terpinene	ND	Sabinene	ND
beta-Myrcene	0.072	Geraniol	ND	Sabinene hydrate	ND
beta-Pinene	0.074	Geranyl acetate	0.093	Terpineol	ND
Borneol	ND	Guaiol	ND	Terpinolene	0.105
Camphene	ND	Hexahydrothymol	ND	Valencene	ND
Camphor	ND	Isoborneol	ND		
3-Carene	ND	Isopulegol	ND		

Prepared By: BRB      Analyzed By: BRB  
Prep Date: 2/22/2024      Analysis Date: 2/22/2024  
Batch ID: FEB2224A-POT  
Analyzed by method TP-TER-01  
ND - Analyte not detected in sample above level of detection



APPROVED BY:  
**JUSTIN HALL**  
LAB DIRECTOR

*Justin Hall*  
SIGNATURE

2/23/2024  
SIGNED ON