

**REPORT PREPARED FOR:**

PROJECT# 25010145  
 LAB ID 55025312  
 RECEIVED DATE 5/14/2025  
 REPORT DATE 5/15/2025



SAMPLE NAME: Slurrricane Budder

THCA	TOTAL CBD	TOTAL CANNABINOIDS
85.544 %	ND	85.627 %

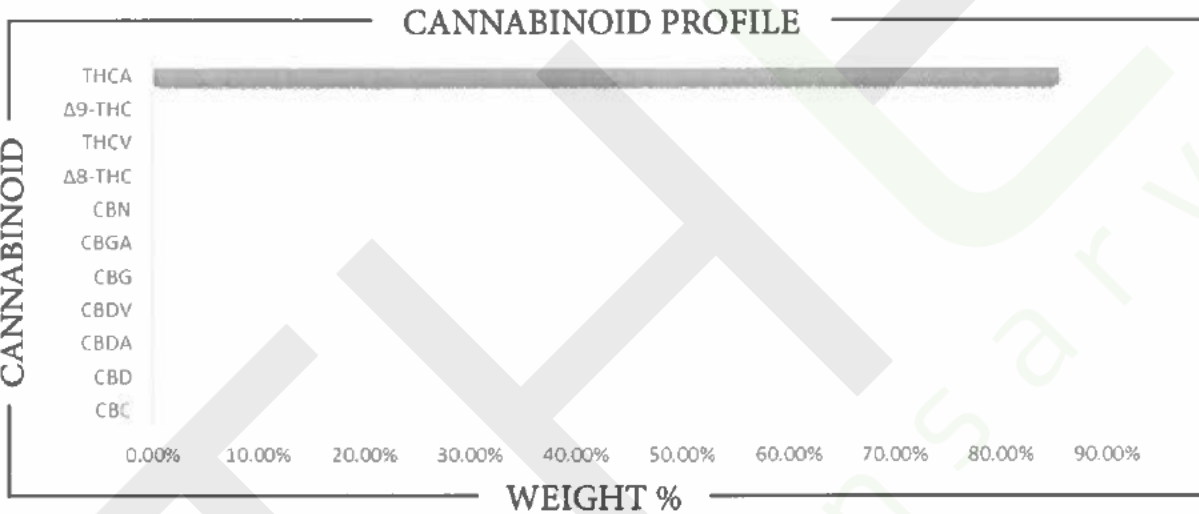

CANNABINOID	WEIGHT %	MG/G
CBC	ND	ND
CBD	ND	ND
CBDA	ND	ND
CBDV	ND	ND
CBG	ND	ND
CBGA	ND	ND
CBN	ND	ND
Δ8-THC	ND	ND
Δ9-THC	0.0824	0.824
THCA	85.544	855.44
THCV	ND	ND
Total CBD	ND	ND
Total CBG	ND	ND
Total THC	75.105	751.05

Analysis Method: TP-POT-05  
 By HPLC-VWD  
 Total THC = (0.877 \* THCA) + Δ9-THC  
 Total CBD = (0.877 \* CBDA) + CBD  
 Total CBG = (0.877 \* CBGA) + CBG  
 ND = Not Detected

Prepared By: TJS  
 Prep Date: 5/14/2025  
 Batch ID: MAY1425A-POT

Analyzed By: TJS  
 Analysis Date: 5/14/2025



**APPROVED BY:**  
**JUSTIN HALL**  
 LAB DIRECTOR

*Justin Hall*  
 SIGNATURE

5/15/2025  
 SIGNED ON

**REPORT PREPARED FOR:**

 PROJECT# 25010477  
 LAB ID 55026243  
 RECEIVED DATE 5/19/2025  
 REPORT DATE 5/21/2025

**SAMPLE NAME:** Slurrricane Budder

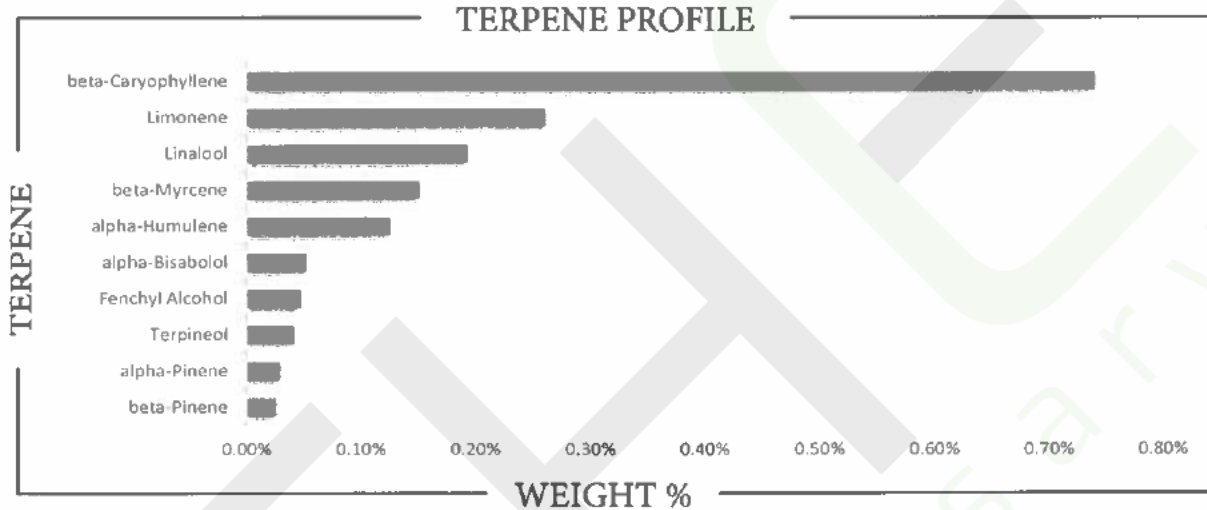
**TERPENES**

TERPENE	WEIGHT %	TERPENE	WEIGHT %	TERPENE	WEIGHT %
alpha-Bisabolol	0.053	Caryophyllene oxide	ND	Limonene	0.261
alpha-Cedrene	ND	Cedrol	ND	Linalool	0.193
alpha-Humulene	0.126	Eucalyptol	ND	Nerol	ND
alpha-Phellandrene	ND	Farnesene	ND	Nerolidol	0.014
alpha-Pinene	0.030	Fenchone	ND	Ocimene	0.015
alpha-Terpinene	ND	Fenchyl Alcohol	0.048	Pulegone	ND
beta-Caryophyllene	0.740	gamma-Terpinene	ND	Sabinene	ND
beta-Myrcene	0.151	Geraniol	ND	Sabinene hydrate	ND
beta-Pinene	0.026	Geranyl acetate	ND	Terpineol	0.042
Borneol	ND	Guaiol	ND	Terpinolene	0.007
Camphene	0.009	Hexahydrothymol	ND	Valencene	0.013
Camphor	ND	Isoborneol	ND		
3-Carene	ND	Isopulegol	ND		

 Prepared By: RF      Analyzed By: RF  
 Prepared Date: 5/20/2025      Analyzed Date: 5/20/2025  
 Analysis Batch: MAY2025A-TER  
 Analyzed by method TP-TER-01 by 135-GCMS  
 ND = Analyte not detected  
 PPB = Parts per billion

APPROVED BY:  
**JUSTIN HALL**  
LAB DIRECTOR

 _____ SIGNATURE	5/21/2025 _____ SIGNED ON
---	---------------------------------