

REPORT PREPARED FOR:

PROJECT# 25011526
LAB ID 55028896
RECEIVED DATE 6/4/2025
REPORT DATE 6/6/2025



SAMPLE NAME: Northern Lights

THCA	TOTAL CBD	TOTAL CANNABINOIDS
67.609 %	ND	67.694 %

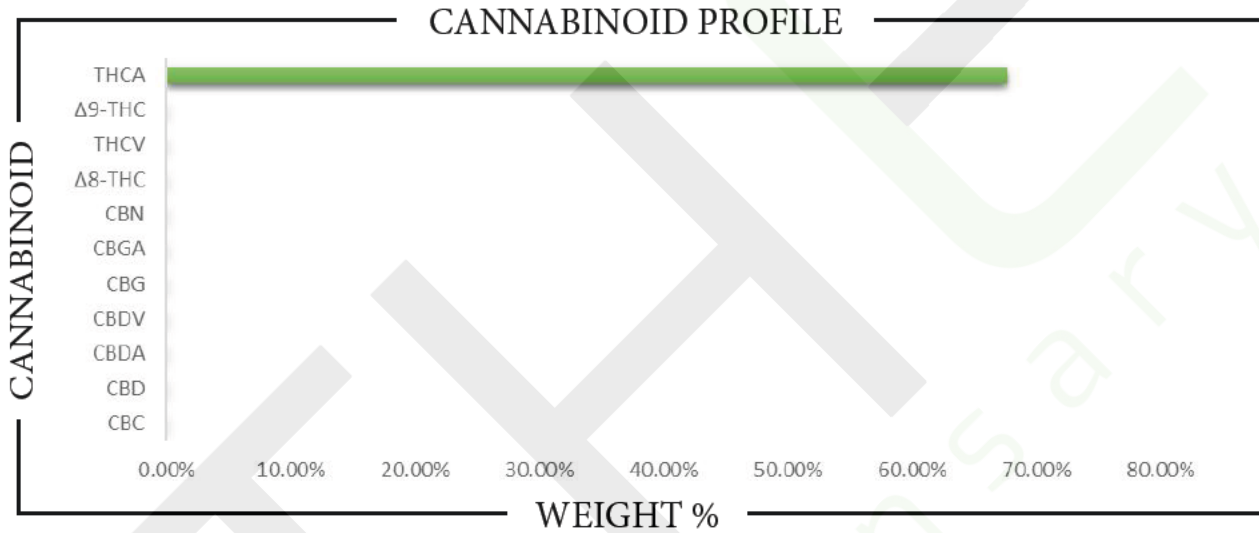

CANNABINOID	WEIGHT %	MG/G
CBC	ND	ND
CBD	ND	ND
CBDA	ND	ND
CBDV	ND	ND
CBG	ND	ND
CBGA	ND	ND
CBN	ND	ND
Δ8-THC	ND	ND
Δ9-THC	0.0851	0.851
THCA	67.609	676.09
THCV	ND	ND
Total CBD	ND	ND
Total CBG	ND	ND
Total THC	59.378	593.78

Analysis Method: TP-POT-05
By HPLC-VWD
Total THC = (0.877 x THCA) + Δ9-THC
Total CBD = (0.877 x CBDA) + CBD
Total CBG = (0.877 x CBGA) + CBG
ND = Not Detected

Prepared By: RF
Prep Date: 6/4/2025
Batch ID: JUN0425A-POT

Analyzed By: RF
Analysis Date: 6/4/2025



APPROVED BY:
JUSTIN HALL
LAB DIRECTOR

J. Hall
SIGNATURE | 6/6/2025
SIGNED ON

REPORT PREPARED FOR:

PROJECT# 25011526
LAB ID 55028896
RECEIVED DATE 6/4/2025
REPORT DATE 6/6/2025

SAMPLE NAME: Northern Lights

TERPENES

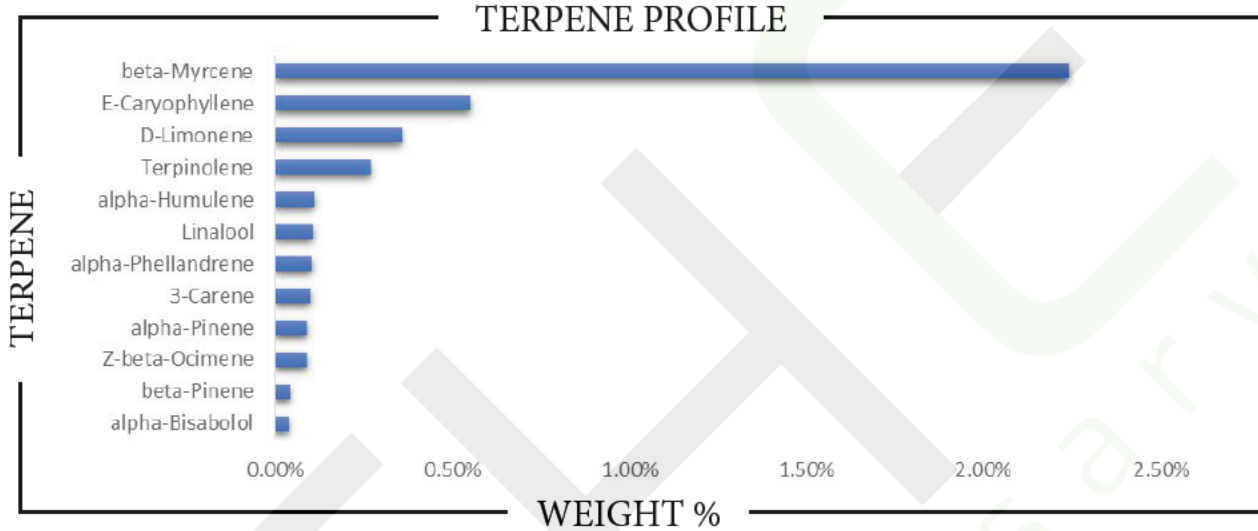

TERPENE	WEIGHT %	TERPENE	WEIGHT %	TERPENE	WEIGHT %
alpha-Bisabolol	0.036	Caryophyllene oxide	ND	Limonene	0.357
alpha-Cedrene	ND	Cedrol	0.011	Linalool	0.107
alpha-Humulene	0.108	Eucalyptol	ND	Nerol	ND
alpha-Phellandrene	0.104	Farnesene	ND	Nerolidol	0.020
alpha-Pinene	0.090	Fenchone	ND	Ocimene	0.124
alpha-Terpinene	0.009	Fenchyl Alcohol	ND	Pulegone	ND
beta-Caryophyllene	0.551	gamma-Terpinene	ND	Sabinene	0.013
beta-Myrcene	2.240	Geraniol	ND	Sabinene hydrate	ND
beta-Pinene	0.042	Geranyl acetate	ND	Terpineol	ND
Borneol	ND	Guaiol	ND	Terpinolene	0.268
Camphene	0.013	Hexahydrothymol	ND	Valencene	ND
Camphor	ND	Isoborneol	ND		
3-Carene	0.100	Isopulegol	ND		

Prepared By: RF Analyzed By: RF
 Prepared Date: 6/4/2025 Analyzed Date: 6/5/2025
 Analysis Batch: JUN0425A-TER
 Analyzed by method TP-TER-01 by HS-GCMS
 ND = Analyte not detected
 PPB = Parts per billion

APPROVED BY:
JUSTIN HALL
LAB DIRECTOR



6/6/2025

SIGNATURE SIGNED ON